

FIELD CHK	XXX	XX-XX-XX
CHECKED	XXX	XX-XX-XX
MADE	XXX	XX-XX-XX
DRAWING	BY	DATE

NO.	DATE	REVISION

PREPARED BY:

JOHN DOE
NEW JERSEY PROFESSIONAL LAND SURVEYOR LICENSE NO. XXXXXXXXXX

TOWNSHIP OF

COUNTY OF

N. J. Plane Coordinate System
NAD83

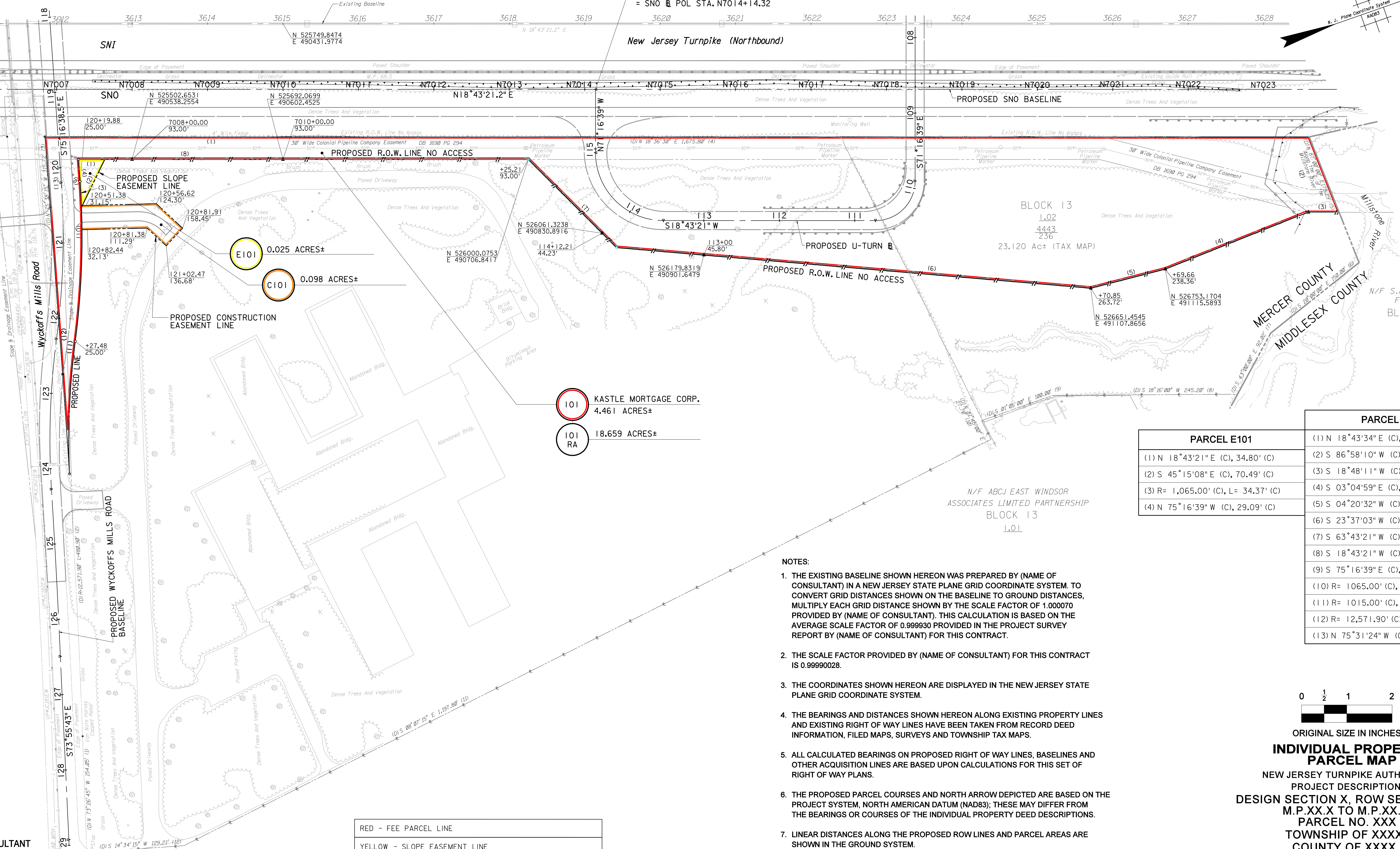

101 KASTLE MORTGAGE CORP.
4.461 ACRES±
101 RA
18.659 ACRES±

NOTES:

- THE EXISTING BASELINE SHOWN HEREON WAS PREPARED BY (NAME OF CONSULTANT) IN A NEW JERSEY STATE PLANE GRID COORDINATE SYSTEM. TO CONVERT GRID DISTANCES SHOWN ON THE BASELINE TO GROUND DISTANCES, MULTIPLY EACH GRID DISTANCE SHOWN BY THE SCALE FACTOR OF 1.000070 PROVIDED BY (NAME OF CONSULTANT). THIS CALCULATION IS BASED ON THE AVERAGE SCALE FACTOR OF 0.999930 PROVIDED IN THE PROJECT SURVEY REPORT BY (NAME OF CONSULTANT) FOR THIS CONTRACT.
- THE SCALE FACTOR PROVIDED BY (NAME OF CONSULTANT) FOR THIS CONTRACT IS 0.99990028.
- THE COORDINATES SHOWN HEREON ARE DISPLAYED IN THE NEW JERSEY STATE PLANE GRID COORDINATE SYSTEM.
- THE BEARINGS AND DISTANCES SHOWN HEREON ALONG EXISTING PROPERTY LINES AND EXISTING RIGHT OF WAY LINES HAVE BEEN TAKEN FROM RECORD DEED INFORMATION, FILED MAPS, SURVEYS AND TOWNSHIP TAX MAPS.
- ALL CALCULATED BEARINGS ON PROPOSED RIGHT OF WAY LINES, BASELINES AND OTHER ACQUISITION LINES ARE BASED UPON CALCULATIONS FOR THIS SET OF RIGHT OF WAY PLANS.
- THE PROPOSED PARCEL COURSES AND NORTH ARROW DEPICTED ARE BASED ON THE PROJECT SYSTEM, NORTH AMERICAN DATUM (NAD83); THESE MAY DIFFER FROM THE BEARINGS OR COURSES OF THE INDIVIDUAL PROPERTY DEED DESCRIPTIONS.
- LINEAR DISTANCES ALONG THE PROPOSED ROW LINES AND PARCEL AREAS ARE SHOWN IN THE GROUND SYSTEM.

PARCEL 101	
PARCEL E101	(1) N 18°43'34" E (C), 1,675.80' (C)
(1) N 18°43'21" E (C), 34.80' (C)	(2) S 86°58'10" W (C), 107.56' (C)
(2) S 45°15'08" E (C), 70.49' (C)	(3) S 18°48'11" W (C), 40.70' (C)
(3) R= 1,065.00' (C), L= 34.37' (C)	(4) S 03°04'59" E (C), 204.11' (C)
(4) N 75°16'39" W (C), 29.09' (C)	(5) S 04°20'32" W (C), 103.07' (C)
	(6) S 23°37'03" W (C), 631.06' (C)
	(7) S 63°43'21" W (C), 165.28' (C)
	(8) S 18°43'21" W (C), 596.20' (C)
	(9) S 75°16'39" E (C), 29.09' (C)
	(10) R= 1065.00' (C), L= 212.59' (C)
	(11) R= 1015.00' (C), L= 176.17' (C)
	(12) R= 12,571.90' (C), L= 132.41' (C)
	(13) N 75°31'24" W (C), 315.72' (C)

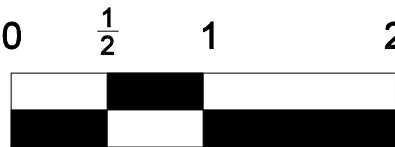

ORIGINAL SIZE IN INCHES
**INDIVIDUAL PROPERTY
PARCEL MAP**
NEW JERSEY TURNPIKE AUTHORITY
PROJECT DESCRIPTION
DESIGN SECTION X, ROW SECTION XX
M.P.XX.X TO M.P.XX.X
PARCEL NO. XXX
TOWNSHIP OF XXXX
COUNTY OF XXXX

SCALE: 1"=60' DATE: SEPT. 2009

FILE NAME: SAMPLE PLAN SHEET NO. 67 OF 69

NAME OF CONSULTANT
ADDRESS
CERTIFICATE OF AUTHORIZATION NO. XXXXXXXXX

RED - FEE PARCEL LINE
YELLOW - SLOPE EASEMENT LINE
ORANGE - CONSTRUCTION EASEMENT LINE

9-09	DATE
0	No.

ORIGINAL SHEET

SAMPLE PLAN REVISION

- ALT -